2025-2026

Gonzaga Law School Foundation

ANNUAL REPORT



GONZAGA UNIVERSITY
School of Law

Dear Gonzaga Law Alumni and Friends,

As we reflect on the past year, we do so with deep gratitude for your generosity and commitment to Gonzaga Law. **On behalf of the Gonzaga Law School Foundation, thank you for investing in our students and helping advance the mission of Gonzaga Law.** Your support creates opportunities that transform lives, strengthens our community, and prepares future lawyers to lead with competence, compassion, and integrity.



As I write this message, I continue to contemplate a recent Mass for our community as we prayed for those affected by the Spokane Complex fires. During the homily, the Jesuit presider shared a quote from St. Ignatius of Loyola: **"Love ought to manifest itself more by deeds than by words."** Those words have stayed with me. I can think of no better description of the generosity demonstrated by Gonzaga Law donors. Your support is love put into action, expressed through opportunities that help students pursue their dreams and overcome obstacles along the way.

Because of your generosity, students receive scholarships that make a Gonzaga legal education possible. They participate in experiential learning opportunities, form meaningful relationships with faculty mentors, and develop the skills needed to serve their communities and the legal profession.

Looking ahead, the financial needs of our students continue to grow. Recent changes to federal graduate student loan programs are expected to place additional pressure on many law students and their families. As a result, **scholarship support has become even more critical**. Expanding scholarship resources will help ensure that talented and deserving students can continue to choose Gonzaga Law, regardless of financial circumstances.

We are also seeing increasing demand for our **ZagLaw Emergency Fund**. Unexpected expenses related to housing, transportation, healthcare, or family emergencies can create significant barriers to success. Emergency assistance provides timely support that helps students remain focused on their education when challenges arise.

Finally, **unrestricted support through the Gonzaga Law Foundation Annual Fund remains essentia**l. These flexible resources allow us to respond to emerging needs, invest in student success, and strengthen the Gonzaga Law experience in meaningful ways.

In the pages that follow, you will see the impact of your generosity. Thank you for your partnership, your trust, and your belief in our students. Together, we are ensuring that Gonzaga Law continues to educate lawyers rooted in the values of Jesuit education and dedicated to serving others.

With gratitude,

Sarah Guzmán

SARAH GUZMÁN, M.A.
Executive Director, Gonzaga Law School Foundation

2025-2026 YEAR IN REVIEW

June 1, 2025 to May 31, 2026

TOTAL DONATIONS
$3,919,887

$250
MEDIAN GIVING

$3,310
AVERAGE DONOR GIFT

240
STUDENTS ENTERED GONZAGA LAW SCHOOL IN FALL 2026

1,372
APPLICATIONS TO GONZAGA LAW SCHOOL FOR FALL 2026

65%
OF DONORS WERE ALUMNI

100%
OF STUDENTS RECEIVE MERIT BASED SCHOLARSHIPS

Navigating Changes in J.D. Financing

At Gonzaga Law, we recognize that financing a legal education is one of the most important decisions a student will make. Grounded in our Jesuit, humanistic mission, we have long embraced a straight forward approach: **our largest scholarship offer is made at admission, every scholarship is guaranteed and renewable for all three years, and tuition is charged at a transparent full-time rate rather than by credit hour.**

Federal borrowing and repayment pathways changed significantly in July 2026, limiting both the amount students may borrow and how they access federal funding. These changes are already reshaping legal education nationwide.

While many law schools continue to rely on conditional scholarships and enrollment models that can create financial uncertainty, Gonzaga Law takes a different approach. We believe students deserve a clear understanding of the full cost of their degree before making a commitment. Our admissions team works closely with admitted students to develop individualized financial plans and realistic cost projections from the outset.

As Assistant Dean of Admission Luke Cairney explains, **"If we believe in a student enough to admit them, we believe in providing a scholarship that makes Gonzaga Law a genuinely attainable option."**

That commitment to transparency has positioned Gonzaga Law well during this period of change. **However, reduced federal borrowing options and an increasingly uncertain private lending market continue to create challenges for many students.** The impact is particularly acute for current students whose borrowing eligibility is reassessed annually. Unexpected changes in personal or financial circumstances can leave even successful students struggling to close funding gaps on the path to graduation.

Why Students Choose Gonzaga Law

1 **National Reach + Career Outcomes**

2 **Transparent Financing + Guaranteed Scholarship**

3 **Lifestyle + Student Support**

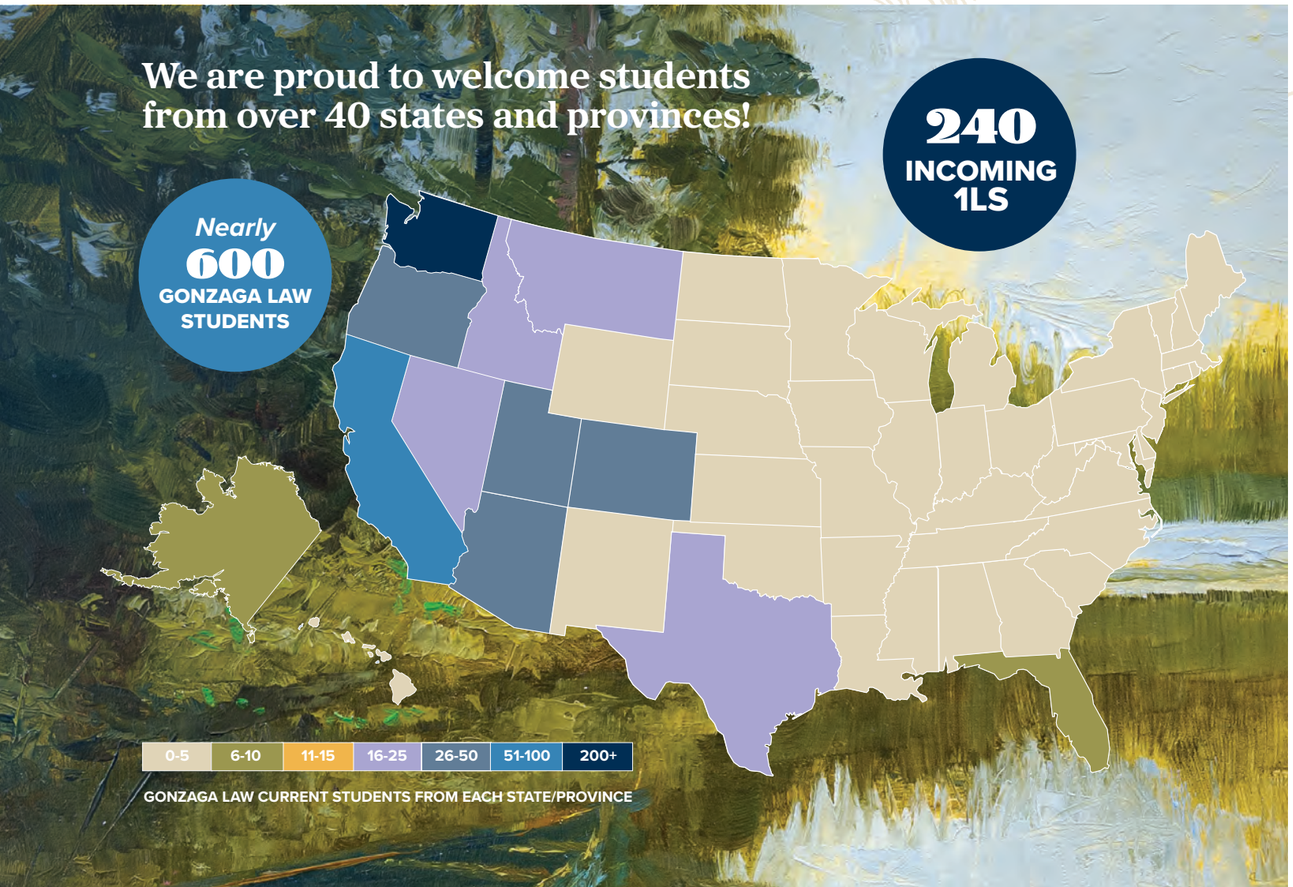

> *There are moments in law school when the sacrifices can feel overwhelming. Receiving a scholarship has given me an extra boost of confidence that the hard work is worth it and that I'm working toward a career I'll find meaningful for years to come. I'm especially grateful to know that someone believes in me and in the future I'm working toward.*
>
> **- Chloe ('27 J.D.)**

Your Gift Creates Opportunity

Donor-funded scholarships help ensure that talented students are not forced to abandon their legal education because of circumstances beyond their control. Your support provides critical assistance to current and future students facing financial barriers and helps them stay focused on earning their degree and serving their communities.

Give today to **support scholarships** for continuing students.

ZAGLAW EMERGENCY FUND

Support the ZagLaw Emergency Fund and Help Gonzaga Law Students Navigate Unexpected Financial Challenges

Donations to the **ZagLaw Emergency Fund** help provide funds to Law students with unexpected expenses such as:

Helping students since 2020

130
STUDENTS

$71,101
AWARDED



The ZagLaw Emergency Fund is fueled entirely through donations. Applicants are reviewed by a committee and awarded based on need and resources available. Gonzaga Law is fortunate to have community partners who help support our students, but this emergency fund would not be possible without the generosity of our donors. Your support provides critical assistance to students when unexpected financial challenges arise, helping them stay on track and continue their legal education.

MAKE AN IMMEDIATE IMPACT

Support the **ZagLaw Emergency Fund** today.

In Their Own Words: The Impact of the ZagLaw Emergency Fund

Halfway through the semester, after moving from California to Spokane with my husband and three kids to pursue a law degree, my husband lost his job. Granting us emergency funds meant we were able to feed our children and quite literally keep the heat on during the winter for that month.

Thankfully, my husband was able to find work, but without the emergency funds, I would not have been able to complete my 1L year while also supporting my children. That assistance gave me the stability I needed to keep moving forward in law school.

- Shantel ('27 J.D.)

It helped keep me secure in my housing, and made sure I didn't have to stress out about housing on top of my schooling.

- Anonymous

We had the unusual convergence of huge bills come due with changes to our insurance and taxes and medical bills. We literally didn't have $20 left to live on that month and this blessing provided for our family in unforgettable ways. The generosity of the school is remarkable, and I hope to soon be able to give back so the fund has enough money to help others. It was tough going to school later in life with a family, but the school and staff were so supportive every step of the way. I couldn't have done it alone.

- Amy ('25 J.D.)

***ZagLaw Emergency Fund** helped me out tremendously when my computer suddenly crashed and I needed one to get me through midterms. I was incredibly stressed and reached out for assistance and was met with so much support.*

- Jasmyn ('28 J.D.)

Support the Law School Foundation Annual Fund Today

Your support paves the way for current and future Zag Law students.

$5,000
Provides financial aid for students.

$2,500
Enhances academic programs and facilities essential to learning.

$1,000
Elevates the learning opportunities through Clinical Legal Programs.

$500
Supports hands on learning for Zag Law students.

$250
Gives students experiential learning opportunities.

$100
Provides Emergency Funds for law students in need.

Your gift makes a difference!

Donations make an immediate impact. All contributions to the Annual Fund benefit students and faculty this fiscal year (June 1, 2026 to May 31, 2027).

Ways to give

- Mail a check in the enclosed envelope.
- Make a gift online at **gonzaga.edu/lawgive**.
- Include Gonzaga Law School in your Will or Estate Plan.

Contact Sarah Guzmán, executive director, Gonzaga Law Foundation (**guzmans@gonzaga.edu**) or visit **gonzaga.edu/plannedgiving**.

Make a gift online.





ANNUAL CONTRIBUTORS

With sincere gratitude to our donors, the Gonzaga Law School Foundation proudly recognizes those who gave June 1, 2025 through May 31, 2026.

$5,000 and Above

- American Endowment Foundation
- Blackbaud Giving Fund
- Charles Brink, ’78
- The Brink Foundation
- Janell Burke, ’83
- Joshua and Janae Conaway, ’03
- Jack and Angela Connelly
- Connelly Law Offices PLLC
- Mary Jo Costello
- J. Donald ’60 and Va Lena Scarpelli Curran, ’58
- Kevin Curran and Jean-Carlo Rivera, ’88
- The Brien and Shelly DeAtley Family Foundation
- Ralph Dixon, ’77
- Mark Donahue
- Royce Ferguson, Jr., ’74
- FIG.1
- Goldman Sachs Philanthropy Fund
- Daniel P. Harbaugh, ’74
- John Hemmingson
- HD Herman Family Ventures, LLC (HFV)
- Darlene Herman †
- John and Deborah Holleran, ’79
- Jewish Community Foundation of Greater Phoenix Inc.
- Joseph O. (Ortiz) Kaaiakamanu, ’08
- Chris and Nanette Kennelly, ’97
- The Honorable Frank L. Kurtz and Nanette Romney, ’74
- Lasher Holzapfel Sperry & Ebberson
- Joseph A. Lincoln Jr.
- Lukins & Annis P. S.
- Paul ’59 and Lita (Barnett) Luvera, ’77
- Timothy J. Lynes ’84 and Joan C. Morningstar, ’83
- Justice Barbara Madsen, ’77
- Jack Nevin, ’78
- PricewaterhouseCoopers LLP
- Renee R. Reuther, ’90
- Estate of Kurt J Salmon, ’77
- Dick ’79 and Karen Sayre, ’85
- Kenneth A. Scaz, ’98
- John and Penny Schultz, ’63
- Skip Smyser, ’77
- Daniel Stoner and Anne Santee-Stoner
- David and Angelica Torres, ’86
- Patrick and Jaunessa (Wendel) Walsh, ’10
- Washington State Bar Association
- Katharine Witter Brindley and Ralph Brindley, ’84
- Kevin J. Zilka PC

$2,500 – $4,999

- Adam and Heidi Baird, ’09
- Molly Jo Campbell, ’76
- Dr. and Mrs. William L. Carroll, ’76
- Columbia Bank
- John and Barbara Cooper
- Gary and Claire Dmoch, ’76
- Colleen Durkin and Michael Peterson, ’12
- Andrew and Susan (Maloney) Friedman
- Friedman Rubin PLLP
- Garvis Law PLLC
- Trevor Johnson and Brooke Kuhl, ’04
- J.P. Morgan Charitable Giving Fund
- Christopher and Michaela Kelley Canterbury, ’94
- Cheryl (DeMers) Kingen, ’76
- Kutak Rock LLP
- Lee & Hayes PC
- Benjamin McDonnell and Kathleen Lynch, ’12
- Moberg Law Group P.S.
- Michael and Michelle (Daniels) Reitcheck
- The Honorable James and Victoria Sawyer, ’74
- Mike J. Sharpes
- Brett M. Spooner, ’13
- Stokes Lawrence P.S.
- Joseph and Parker Sullivan, ’85
- Torres Torres Stallings A Law Corporation
- Andrew Urban, Jr., ’81
- Keith Wells

$1,000 - $2,499

- American Academy of Matrimonial Lawyers
- Matt and Eleanor Andersen, ’76
- Benjamin Awuku Asare and Sanna Asare, ’18
- Maggie Bangston
- Mark Beggs and Florfina Cacanindin, ’80
- Justin and Leni Bolster, ’06
- Cash Calhoun, ’26
- CDA Washington LLC
- Kelly and Sharon Cline, ’85
- Mitchel and Lynne Cohen, ’76
- Harold Curran and Karla Kolash, ’76
- Peter and Shonah Drakos, ’83
- Karin Drew
- Brian and Julie Ernst, ’84
- John Evans
- Richard C. Flamm ’79 and Vesna T. Somers, ’81
- Wayne and Gail Gibson
- Jim Giudici, ’79
- Neil and Mary (Baur) Goff, ’78
- Constance D. Gould, ’79
- Jeffrey and Diana Hartnett, ’76
- Tom and Liz Hoover
- Daniel and Jill Hulsizer, ’02
- The Honorable and Mrs. James P. Hutton, ’76
- Imperial Sovereign Court of Spokane
- Steven Jager, ’80
- Michaela Jones
- Bob and Ginny Kane, ’77
- Craig W. Kidwell, ’98
- Alan Lamia, ’70
- Paul and Kristina Larson, ’74
- Richard and Roberta (Scott) League, ’91
- Victoria Leuthold
- Dick Manning and Jen Gouge, ’60
- Diane McDaniel
- T. J. McGill
- John Monahan, ’74
- Daniel and Mary Beth Morrissey
- Brian ’86 and Madeleine (Wanslee) Mullen, ’88
- The Honorable and Mrs. James M. Murphy, ’73
- Michael Myers and Carole Rolando, ’83
- Dianne E. (Lynch) Olsen, ’79
- Jeff and Margaret Reed
- David and Michele (Damiano) Roberts
- Patricia Ryan
- Dennis and Marie Sheehan, ’76
- Rojean Siljeg
- Mary K. Stohr
- The Honorable and Mrs. Dennis Sweeney, ’72
- Vanguard Charitable Endowment Program
- Donald Verfurth, ’85
- Michael J. Walker, ’88
- Clifford and Karen Webster, ’77

$500 - $999

- Frank and Sherry Armijo
- Linda Bashaw
- Mr. David Berry and Dr. Kim Hamlett, ’91
- Kevin Brodar, ’85
- The Honorable T. Bennett Burkemper, Jr. and Sarah Burkemper, ’91
- William Callow II
- Patrick and Dee (Leoni) Cerutti, ’71
- Christopher A. Chrystal, ’13
- Jim and Harvelyn (Cornwell) Cooney, ’79
- Betty J. Craipo, ’17
- Stephanie A. Curran
- DAFgiving360
- The Dallas Foundation
- Pamela DeRusha and Darrell Bone, ’80
- Jack and Julie Driscoll, ’84
- Thomas and Christine Dunlop, ’77
- John and Allison Durkin, ’80
- J. Brent and Sandra Fery, ’84
- Fidelity Investments Charitable Gift Fund

Great care was taken to ensure the accuracy of this listing. Please contact Carol Osenga at **osenga@gonzaga.edu** if you have any questions.

2026 HONOR ROLL

- Steven and Sonia Figueroa
- Thomas and Diane Flynn, ’77
- Ron Freeman
- Paul D. and Nancy Greeley, ’82
- Robbin Green-Yeh
- The Honorable H. John Hall, ’67
- Vonda R. Hall, ’03
- Raymond and Geraldine Hasegawa, ’76
- Mary and Tom Herche
- Sean D. ’95 and Julianne (Burk) Hinchey, ’95
- Wayne and Sara Jenner, ’78
- Eileen (Robertson) Johnston
- Jon Kennedy
- Jeanine Kraybill
- Walt Krueger, ’75
- Dr. Nicholas and Katherine Lovrich
- Nels Mitchell and Mary Kimmel, ’87
- Ann Murphy
- Megan M. New, ’09
- Tony and Patty Philippsen, ’73
- Marie Quackenbush
- Sally and Tim Quirk
- Brian J. Saeman, ’01
- Christine Schaller and Chris Kradjan, ’96
- Sety Family Fund
- Gregory and Elizabeth Smith, ’86
- Gerald R. Stahl, ’81
- Jimmy Strassner
- Loagen Suttle
- David Turplesmith ’02 and Rondi Jo Thorp, ’02
- Carl and Susan (Lamb) Voss, ’81
- Mike Zdancewicz and Anita Zdancewicz, ’88
- Clayne and Teryl Zollinger, ’90

$250 - $499

- Tom and Jane Baffney, ’74
- Angel M. Base, ’09
- The Honorable and Mrs. Paul Bastine, ’64
- Barbara M. Baublitz
- Patricia Bhayani
- Dakota Black ’18 and Catherine Holm, ’17
- Cherlyn (Walden) and Matthew Borjes, ’12
- Darice Brayton and Paul McShane
- Maureen Britton, ’88
- Bradley and Mary-Margaret (Dalton) Burgdorff, ’85
- John ’03 and Angelina (Marquez) Cagle, ’04
- Patricia M. Cavanaugh, ’77
- The Honorable Gary W. B. Chang, ’79
- Timothy and Gretchen Clancy, ’73
- Laurie (Samuel) Connolly, ’66
- Dellwo Roberts Scanlon et al
- Kevin Devanney, ’81
- Owen M. Devereux, ’02
- Robert Downey, ’86
- John and Anna M. Eckhart, ’00
- Charles Engel
- Chuck Engel
- Tacy L. Gillespie, ’11
- Judge Calvin and Mrs. Nellie Graves
- Damon Green
- John ’06 and Laura Haberland, ’06
- Mark Hager, ’84
- Sarah Haley and Connor Martin, ’25
- Timothy M. Hanigan, ’98
- William ’77 and Molly Hastings, ’77
- Shane and Morgan (Hostetter) Hatcher
- Angela Hayes, ’98
- Marchelle Hedrick
- Clifford and Lucy Hill, ’04
- Glen and Lea Honig, ’93
- Daniel ’09 and Laura (Joseph) Huff, ’09
- Robert Hughes
- Chad L. Hutchison, ’05
- Ryan Inouye and Karyn Okada, ’06
- Robert Lawrence Ives and E. Marie Pintler
- Jill Jaspers
- Scott and Brandi Jenkins, ’02
- Dale A. Johnson, ’18
- Daniel and Penny Johnson, ’87
- Marc ’05 and Holly Johnston, ’05
- Shadan Kapri, ’05
- Lisa M. Keeler, ’07
- Craig Kellison, ’76
- Mike and Terri Killeen, ’77
- Melissa Kilmer
- Raymond Kreiger
- James G. LaBar
- Charles and Teresa Langfitt, ’80
- Inga Laurent
- Kimberly A. Loranz, ’87
- J. Michael ’74 and Kathleen (Moriarty) Lovejoy, ’74
- Colleen McCabe
- Gaelen McPartland, ’26
- Dyan K. Mitsuyama, ’97
- Daniel and Genevieve (Mann) Morris, ’03
- Shaughnessy P. Murphy, ’10
- Vincent E. Ohling-Scott, ’13
- Griffin Quirk
- Ms. Margaret (Maloughney) Ransom, ’96
- The Honorable Henry Rawson, ’75
- Isabella Ross
- Lowell and Kathleen Ruen, ’80
- Anthony M. Sanchez, ’80
- Sarah Sanchez
- Bob and Kathleen Scanlon, ’76
- Michael and Joyce Sclafani, ’85
- Christopher Sheain
- Natalie Shilati, ’26
- Kathryn Simpson, ’26
- Sandra L. Simpson
- Monica Smith and Zachary Weeks, ’09
- Molly (McCarthey) Spain and Seth Spain, ’14
- Spokane Regional Sports Commission
- Jacqueline H. Stone, ’23
- Lewis Sussman, ’76
- Cliff and Sara (Mobley) Sutton, ’14
- James and Dee Sweetser, ’84
- Timothy Szambelan and Michelle Dimond-Szambelan, ’90
- Gaetano Testini and Melissa Testini, ’00
- Michael Thompson, ’86
- Madi Van Sligtenhorst
- Victoria L. Vreeland, ’76
- Kevin Walker, ’04
- Christopher Werther and Christina Estes-Werther, ’06
- Emma Wiechert
- Joseph and Cecilia Wilson, ’93
- Mary Sue Wilson, ’89
- Jason ’93 and Jennifer (Huddleston) Wing, ’97
- Randall W. and Joyce A. (Fuchs) Yates, ’77

$100 - $249

- Leon and Cynthia Avery
- Benevity
- Jan Bissett, ’92
- Christine Blair
- Olivia P. Bridston
- Errol Copilevitz
- Anna E. Courtney, ’13
- Robert and Bianca Curzan, ’81
- Abraham and Judy Dorsman, ’79
- Timothy Fennessy
- Scott and Sheila Friedman, ’77
- Kenny Gallagher
- Lionel and Linda Galperin, ’91
- Scott and June Gambill, ’99
- Sonya Garza
- Michael and Linda Geraghty, ’73
- Jason Gillmer
- Suzann E. Girtz
- Erica Goldberg
- Dr. Catherine J. Grott
- Wayne and Mary Hardesty, ’77
- Joseph and Sharon Harkrader, ’81
- Sarah N. Harmon, ’13
- Carol K. Haugen, ’85
- Thomas Jacobs, ’76
- The Honorable Valerie D. Jolicoeur, ’82
- Michael and Helen Jones, ’77
- Amrit Khalsa, ’84
- Jessica Marie Kiser
- Neil Korbas and Patricia Thompson, ’80
- Jena Leddon
- Houston and Carole Lowry, ’80
- Dennis and Susan Lynch
- Doss and Mary McComas, ’80
- Stephen and Rinda McLean, ’81
- Molly Ann McQueen, ’94
- Kammi L. Mencke Smith, ’03
- Michael J. Miller, ’99
- The Honorable Terri-Ann Miller, ’79
- Ellie Mills, ’26
- William and Janet Morgan, ’70
- Northwestern Mutual Insurance Co.
- Gary and Connie Norton, ’77
- Kitteridge Oldham and Colleen O’Connor, ’90
- Stuart Oleinick
- Mike and Jeanette Ormsby, ’81
- Shane and Nicole Pierone, ’89
- Charles Plovanich, ’78
- Carolyn J. Powers, ’25
- Julie Prince and Kurt Hilger
- John and Diane Redenbaugh, ’78
- Thomas and Maureen Richardson, ’80
- Jenniffer Ridenhour
- Jacob and Kelly (Drew) Rooksby, ’07
- Edmund and Donna Sheehy, ’78
- Ron and Vicki Shepherd, ’76
- Suzanne M. Taylor, ’26
- The Honorable Joseph A. Thibodeau, ’66
- John and Jennifer Trucco, Jr., ’83
- Joanne Walker
- Lana Weber

$1 - $99

- Tessa Alcock
- Ryne Atkins
- Nikki Bogacz, ’26
- Andrew W. Breemer
- Gabriel and Jessenia Buehler, ’23
- Alyssa Burnett, ’26
- William Burns, ’84
- Frank M. Cavanaugh, ’90
- Spencer Ceballos
- Patrick Charles and Patricia Leahy-Charles
- Frank and Holly Christoff, ’90
- MC Clark
- Taylor Crowther and Merrill Oakley, ’23
- Randy and Sophia (Santos) Diaz, ’04
- Luisa A. Doberman, ’26
- George and Mary (Hutton) Doran, ’89
- Shelby Dye, ’26
- Dominique N. Figueroa, ’26
- Amy E. Goldman
- Deanna Gregory, ’02
- Sarah J. Guzman
- Maddie Hall
- Olivia Harrington
- Grayson Herold
- Rae Houghton
- Keith Howard, ’89
- Kristy James
- Tristan Jeffers
- Patrick Johnson, ’26
- Donald and Vickie Kennedy, ’91
- Jeremy Kessler
- Lisa Kim, ’26
- Kora King, ’26
- Sean King and Megan (Pitzen) King, ’16
- Louis and Sheana (Laughlin) Kleist
- Jordan Kroeter, ’26
- Sara (Corvin) Leach, ’09
- Jaclyn M. Lenhart, ’25
- Jeffery and Lillian Massie
- Brandon McClure
- Anne and Edward McDowall
- Ethan Morganti
- MotivAction LLC
- Lisa Nash
- New York Life Foundation
- James and Teri Newman, ’95
- Oracle America Inc
- Joey Angel Orduna Hastings and Nate Hastings, ’00
- David and Carol Osenga
- Bryan V. Pham, S.J.
- Jeffrey Reynolds, ’77
- Enrique Rico
- Abraham and Kellianne (Brutocao) Ritter
- Tristan and Sarah (Gehman) Salinas, ’23
- Lori Salmon
- America Sanchez, ’26
- Sarah Santry, ’25
- Megan Saunders
- Charles Schumacher, ’80
- Stevie Shiflett, ’26
- Shepard Smith, ’75
- Sam Soderling, ’81
- Spokane County Bar Association
- Lois J. Steward, ’81
- Harrison Tarbell
- Alan Tindell, ’92
- Brenda Vandouris
- Jose Vasquez
- Jessica E. Vye, ’26

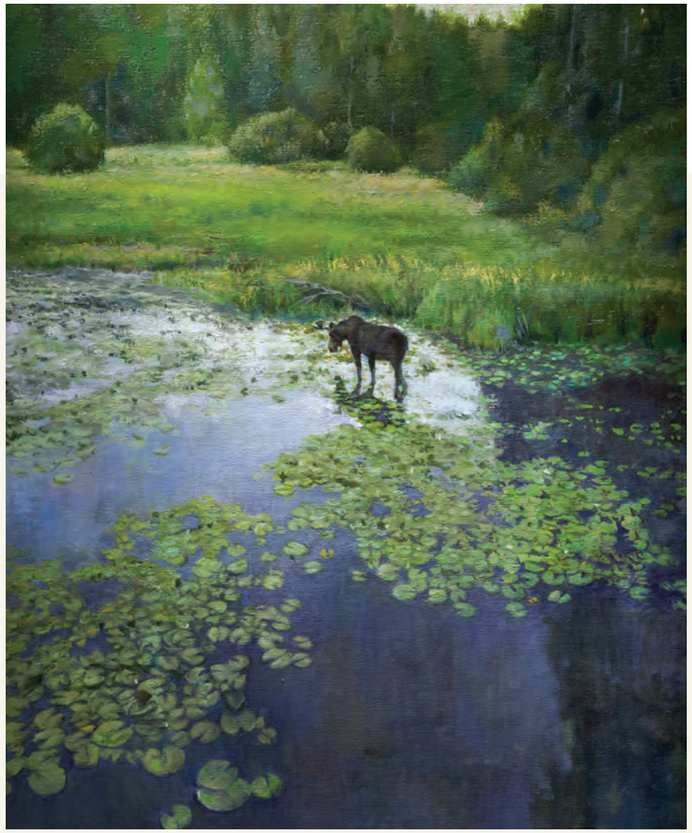



About the Artwork:

Gonzaga Law was honored to host Artist **Wilson J. Ong** as our building’s artist in residence during the 2025-2026 school year. His work is featured throughout this piece.

Ong grew up in the San Francisco Bay Area and attended Brigham Young University, where he earned a Bachelor of Fine Arts in painting and drawing. He continued his studies at the Art Students League of New York, working with nationally recognized figurative artists Ted Seth Jacobs and Harvey Dinnerstein.

He has worked professionally as an artist and illustrator since 1983 and his work has been exhibited at numerous institutions and galleries, including the Butler Institute of American Art in Youngstown, Ohio.

In addition to his studio practice, Ong served as a full-time art instructor and department chair for nine years at the Waterford School in Sandy, Utah. He now resides with his family in Coeur d’Alene, Idaho, where he pursues his art full time. He also teaches workshops for groups of varying sizes.

GONZAGA UNIVERSITY
School of Law

P.O. Box 3528
Spokane, WA 99220-3528

Mark Your Legacy in The Common Grounds

For Glen Honig (’93 J.D.) and his daughter, Maya Honig (’27 J.D.), purchasing a commemorative brick was a meaningful way to celebrate their connection to Gonzaga Law School and leave a lasting mark in The Common Grounds. Whether you’re the first in your family to pursue a law degree, a proud graduate, or someone supporting a student’s journey, this is an opportunity to leave your mark on Gonzaga Law School.

Purchase a brick today by scanning the QR code.
gonzaga.edu/bricks

